

The logo for KEYA, featuring the word "KEYA" in a stylized, white, sans-serif font. The letters are interconnected, with the 'K' and 'E' sharing a vertical stroke, and the 'Y' and 'A' sharing a vertical stroke. A registered trademark symbol (®) is located at the top right of the 'A'.

UNLOCK INNOVATION

The background features a blue gradient with decorative white lines. On the right side, a series of thin, parallel white lines curve upwards and outwards. On the left side, a series of thin, parallel white lines curve downwards and outwards, creating a sense of motion and depth.

TRONIC MIFARE



MANAGEMENT CARD



MASTER CARDS



USER CARDS

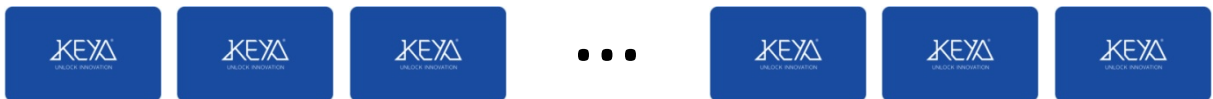

Cards and fuctions



MANAGEMENT CARD:

Functions: Mode selection (Multiuser / Single user)
Create and Delete Master cards



MASTER CARD:

Functions: Create / Delete User cards (Single user only)
Inspection mode and Delete User cards



USER CARD:

Functions: Open / Close locks



SETTINGS CARD:

Functions: Transfer parameters from software to the locks.
Multiuser / Single user
Modes
LED signal
Acoustic signal
Codes
Automatic opening time

Create and delete Master cards

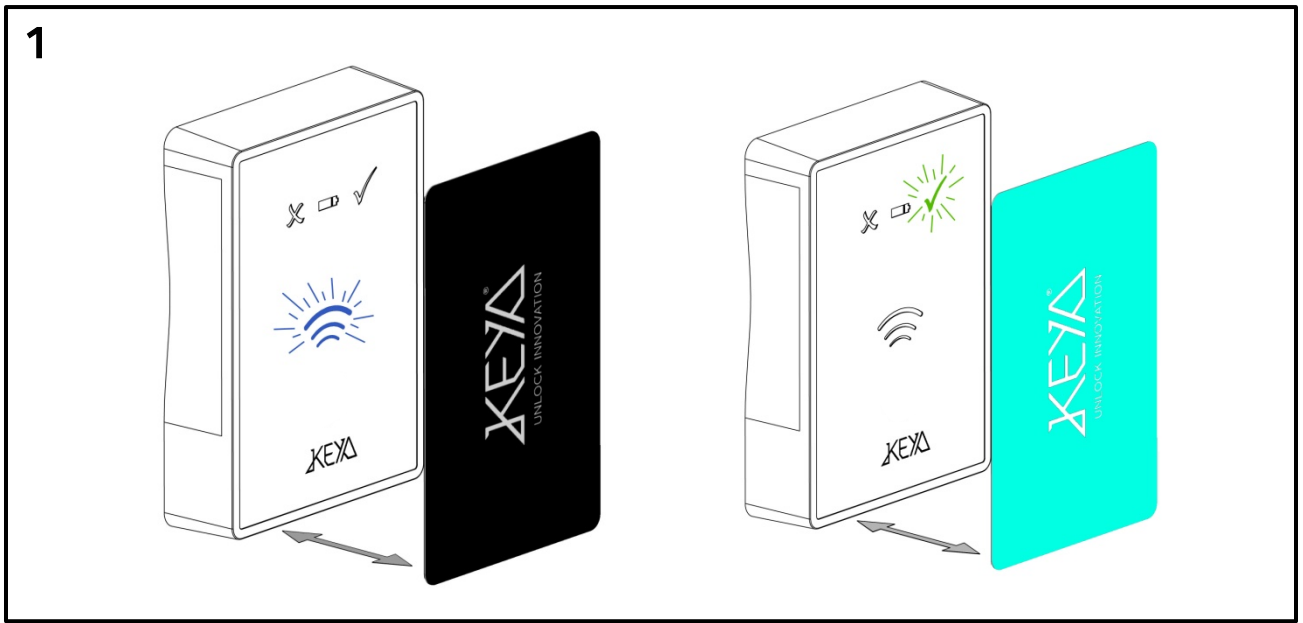

CREATE:

Approach the Management card followed by the new Master card.
 Up to 5 Master cards can be created per lock.
 Green LED and long beep = Master card created successfully.
 Red LED and 3 short beeps = Master card not created.

DELETE:

Approach the Management card followed by the Master card.
 Red LED 3 fast blinks and 3 short beeps = Master card deleted.

Multiuser / Single user: Open and close

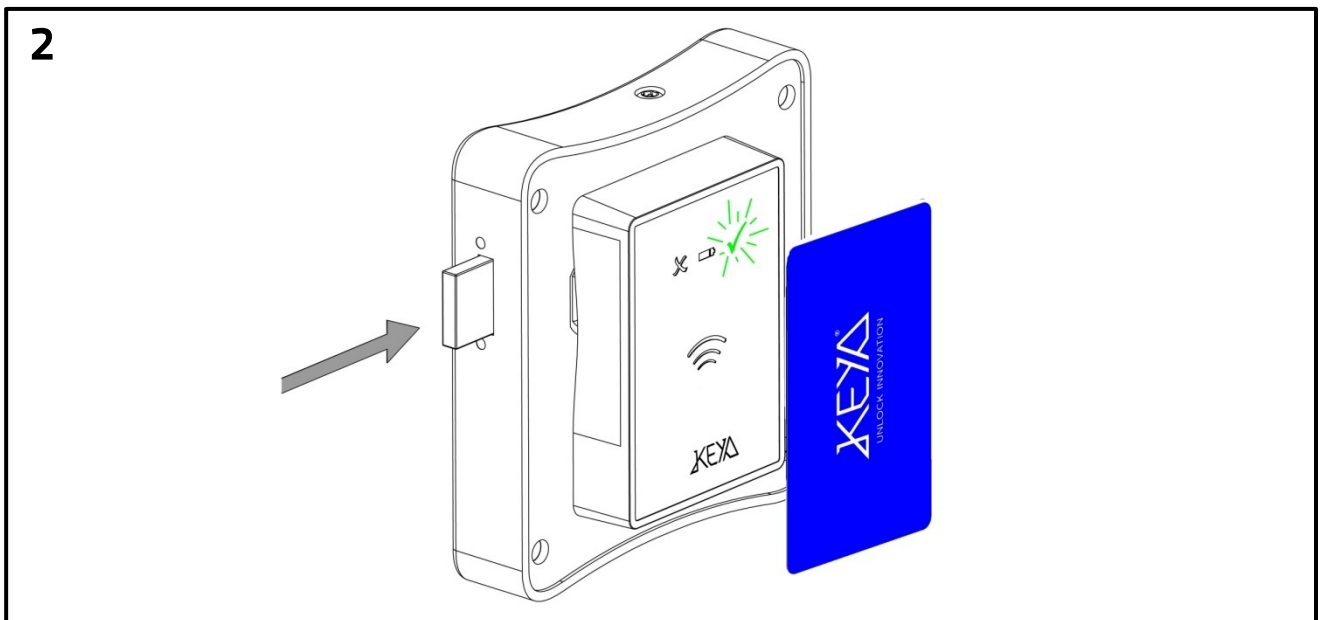

MULTIUSER

Approach the User card

SINGLE USER

Approach the assigned User card to open the lock.
 After 2 seconds the latch closes automatically

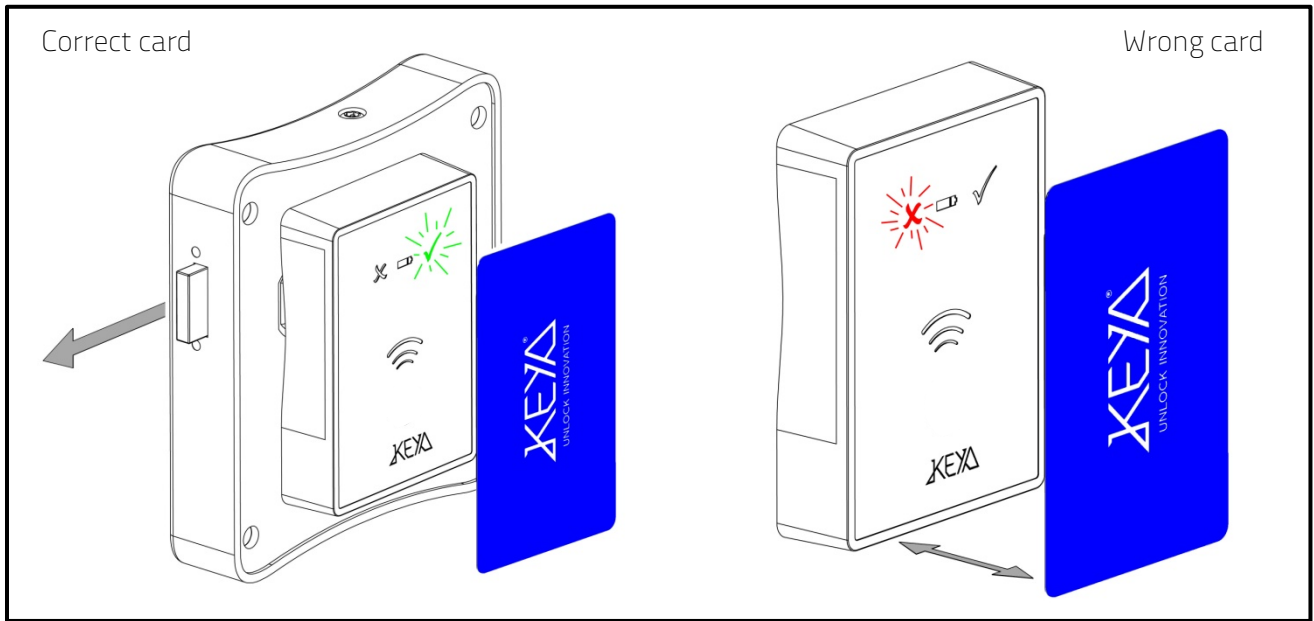

OK: Green LED 1 long beep.

Not OK: Red LED and 3 short beeps

Create and delete User cards (only for single user mode)

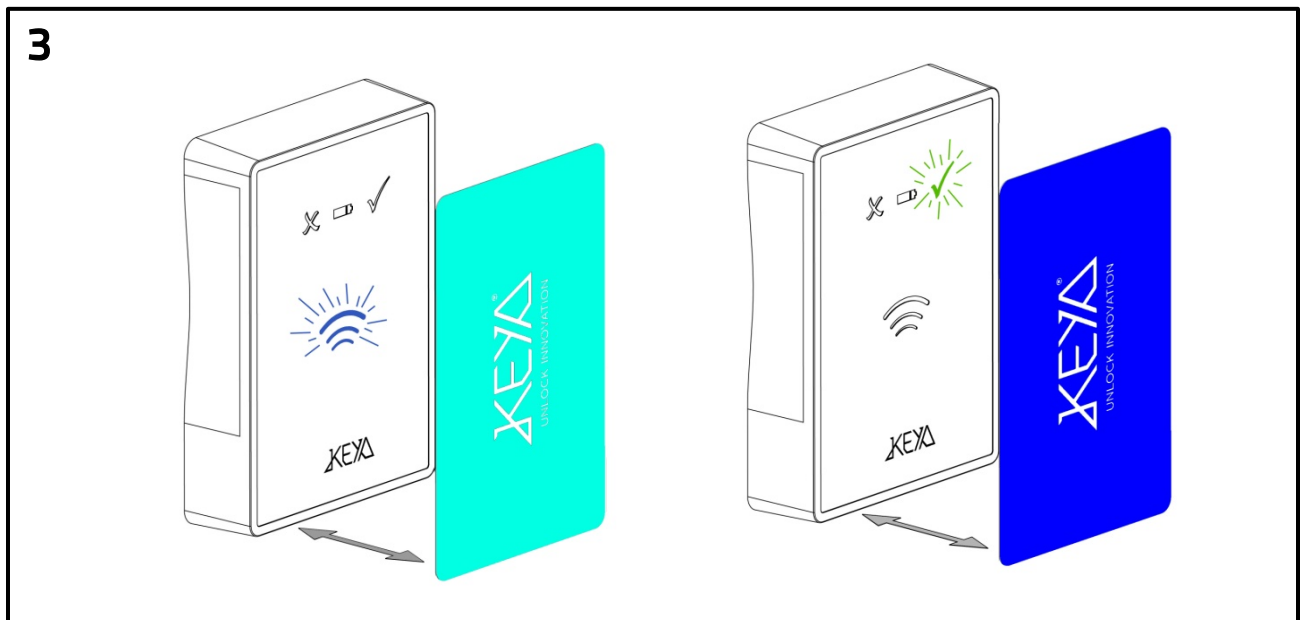

CREATE:

Approach the Master card followed by the new User card.
 Up to 50 User cards can be created per lock.
 Green LED and long beep = User card created successfully.
 Red LED and 3 short beeps = User card not created.

DELETE:

Approach the Master card followed by the User card.
 Red LED 3 fast blinks and 3 short beeps = User card deleted.

Open using Master card: Inspection mode

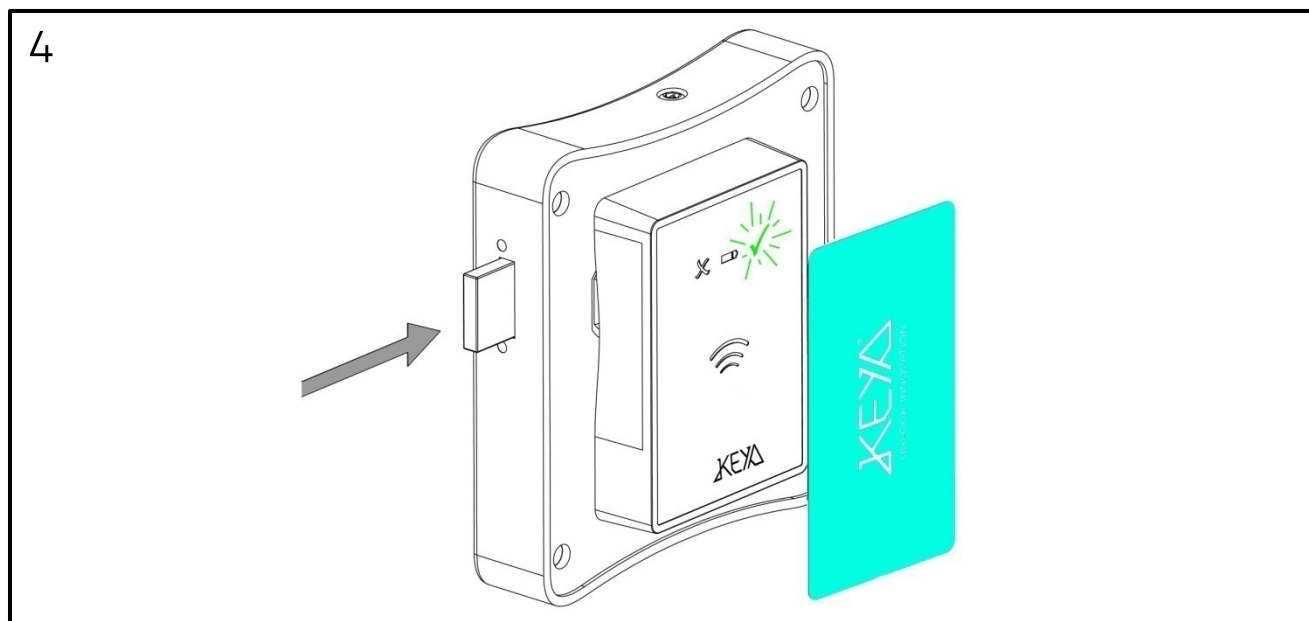

INSPECTION MODE

- Approach the Master card (1 time)
- Green LED and long beep
- Lock opens during 30 seconds
- After inspection time lock closes automatically
- (User card is not deleted)

Open using Master card: Delete User card

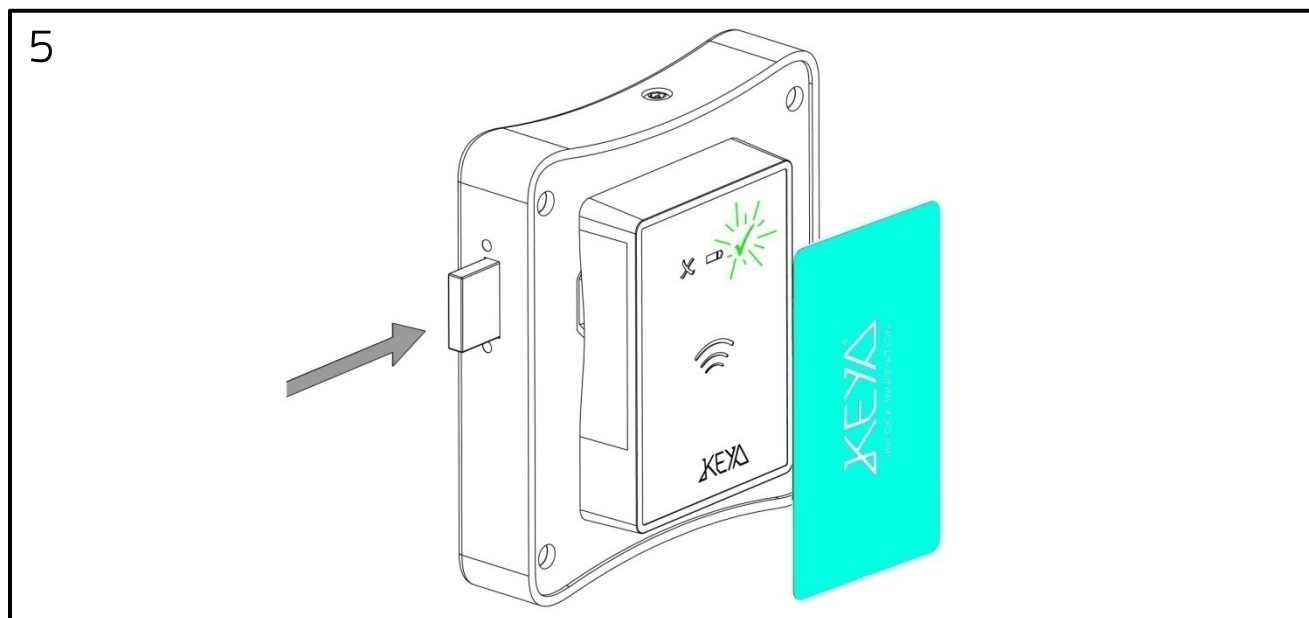

DELETE USER CARD

- Approach the Master card (2 times)
- Green LED and long beep
- Lock remains opened.
- (User card has been deleted)

Delete all User cards (only for single user mode)

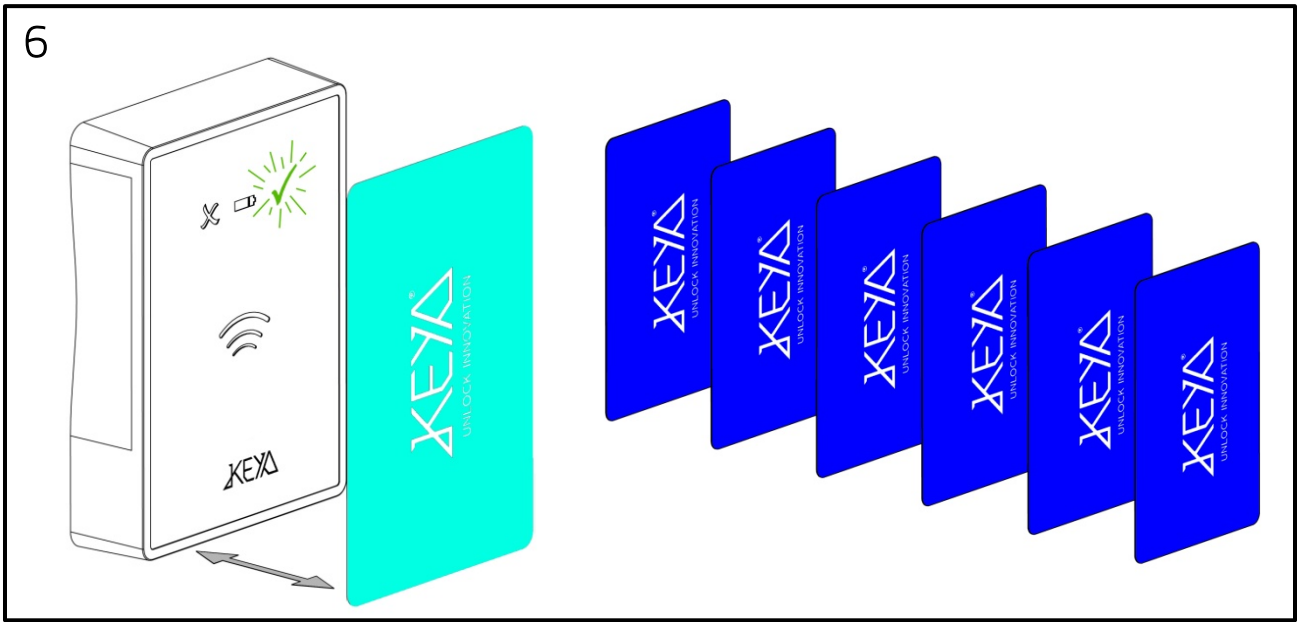

Approach the Master card (4 times)
All User cards of this lock have now been deleted.

Delete User cards

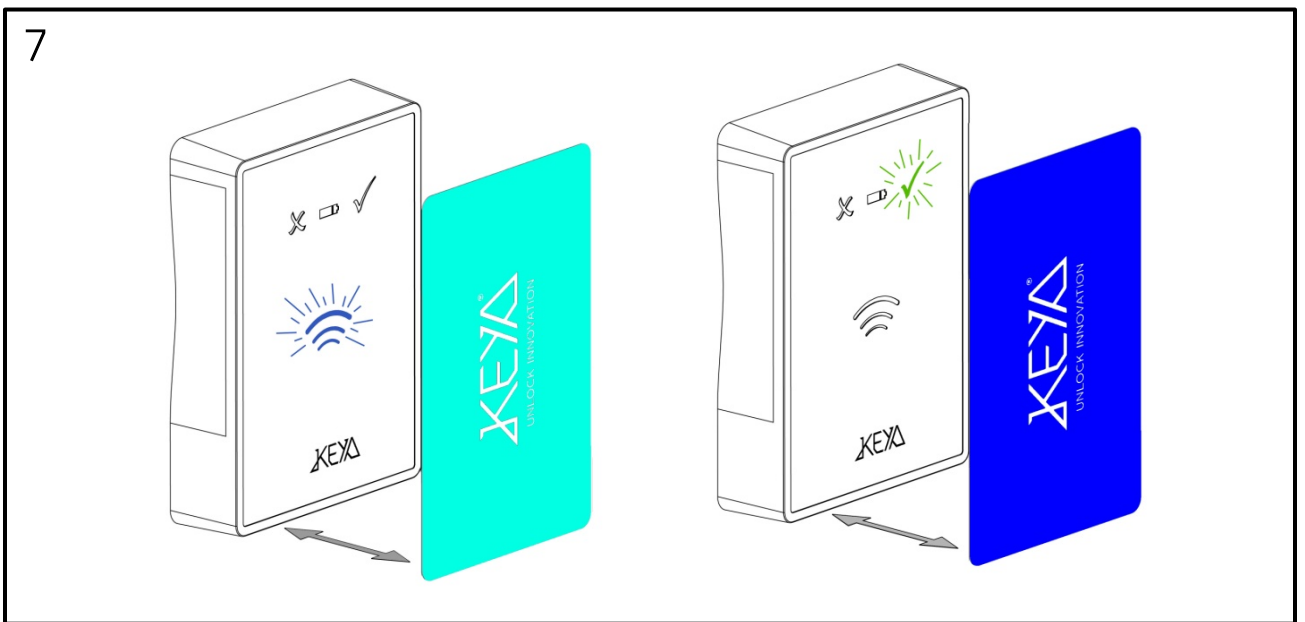

Approach the Master card (5 times) followed by the Used card to be delete.
3 short beeps = User card deleted.
This card will be available to be used by a new user.

Programmable settings (management software and cable required)

AUTOMATIC OPENING TIME:

The lock will open automatically at the programmed time:

- hh : mm
- Mon, Tue, Wed, Thu, Fri, Sat, Sun
- Working days
- Two options: Leave door open
Close door again

ACOUSTIC SIGNAL VOLUME:

- High / Low / Off

LED INDICATION OF CLOSED POSITION:

- On / Off blinking red LED when locker is closed

CODES:

- User / Master

LAST EVENTS

BATTERY LEVEL

N° OF OPERATIONS

Settings card

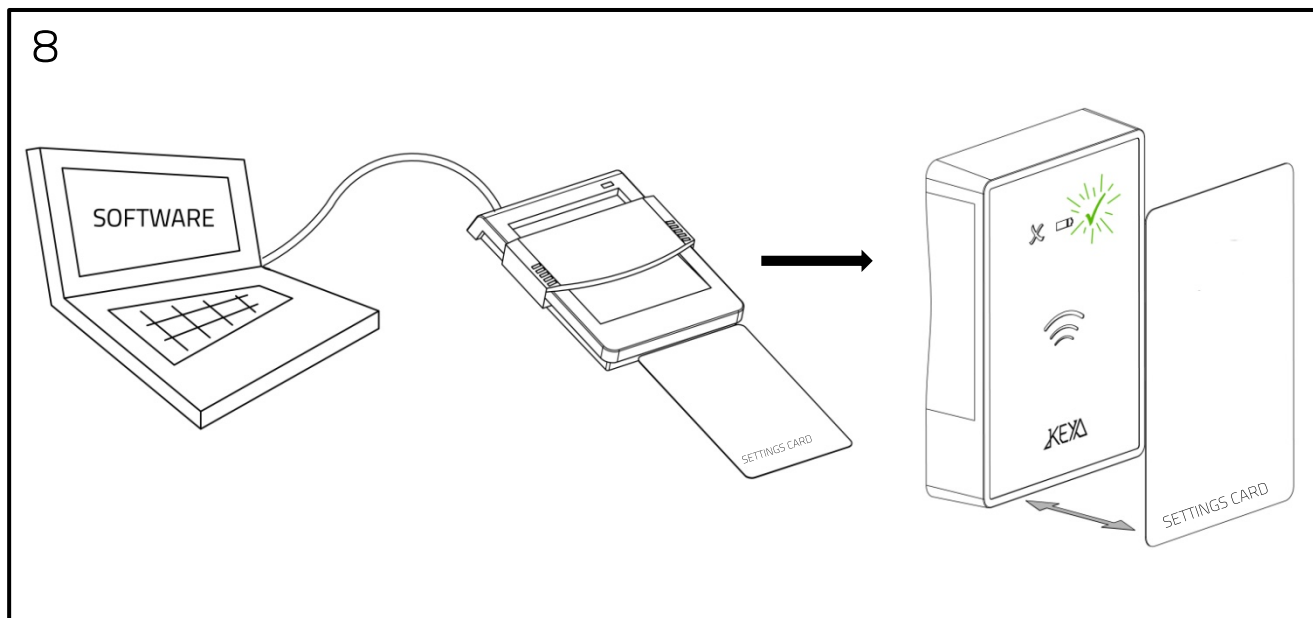

Load settings from the computer to the Settings card (WHITE).

Approach the Settings card to the lock.

The settings will be automatically transferred to the lock.

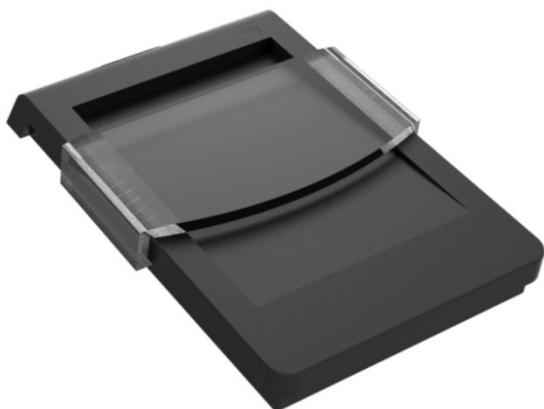

TABLE READER / WRITER

Used to read / write information from / to cards and bracelets.

In conjunction with the software, the table reader is an essential accessory to achieve a complete management of RFID installations.

The use of the table reader allows management functions from a remote place (i.e. reception desk) such as:

- Create and delete management / master / user tags
- Read relevant information from the tag (locker Nr., user ID, battery level)
- Assign users to locks, limiting time of use (hours / days / months).
- Read last events of the locks.
- Read all settings from locks.
- Create SETTINGS CARD to modify the parameters of the locks.



TRONIC INFOTERMINAL

The Infoterminal is as an autonomous information point for users. It is mainly used by clients to read their cards and bracelets and know their locker number.

Batteries replacement

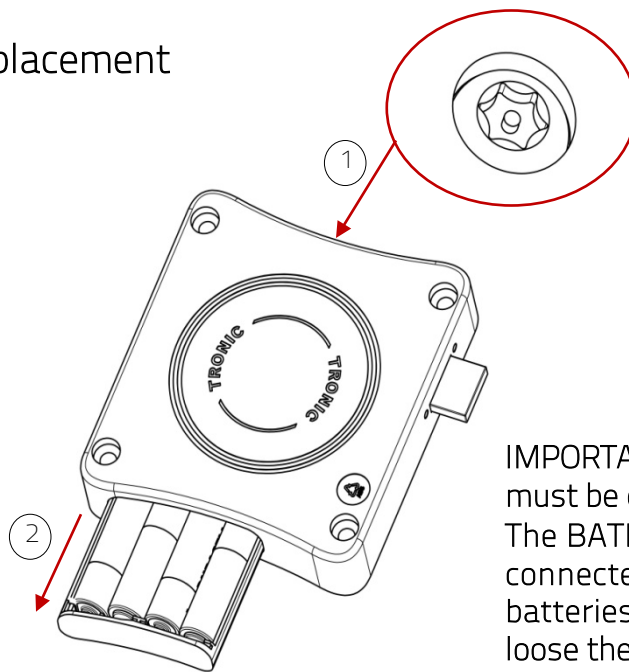

Torx T20

IMPORTANT: The batteries replacement must be done in less than 5 minutes. The BATPACK must remain connected during the release of the batteries (otherwise the clock will loose the programmed time)

Measurements

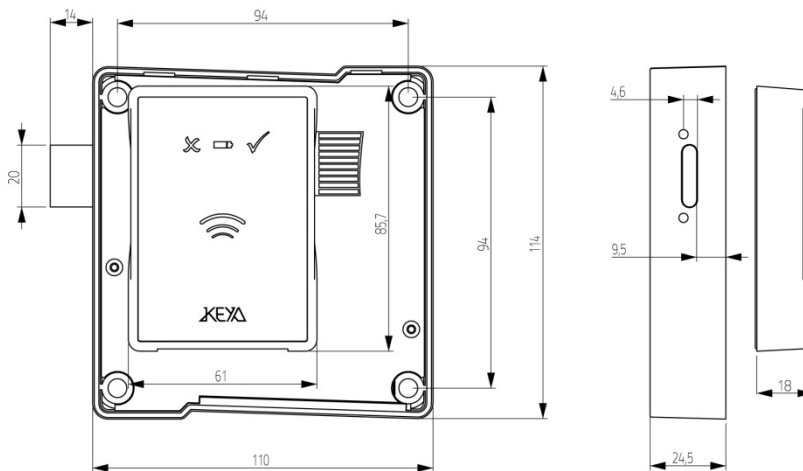

Technical specifications

Salt spray test	> 96h
Working temperature	-5 ° C <> +70 ° C
Latch force	> 45Kgf
UV Rays	> 10000h
Vibration	10 - 200 Hz 2g
Life test	> 200000 cycles
Electrostatic discharge	8000 V
Battery life	> 35000 cycles



RoHS



